Every Monday

Pop-In Club held in Folkingham Village Hall – 10am-1pm – Open to all.

Every Tuesday:

Coffee Stop at Aslackby – 10am-12noon

Cornerstone: coffee & fellowship at Pointon – 2-4pm

Every Wednesday:

Pop-In Too at Billingborough Village Hall – 10am-12noon

Coffee Morning at Horbling Church – 10.30-11.30am

Craft & Cuppa Horbling Church – 2pm-3:30pm

(bring your own sewing/knitting/crochet etc)

First Wednesday of the month

Pop-In Too at Billingborough Village Hall: Soup, Pudding and fellowship – 12.00noon

First and third Thursday of the month

Communion at Folkingham – 9am

Fourth Thursday of the month (*not December 2026*)

Communion at Billingborough – 10am *(Methodist Presbyter presiding)*

First Saturday of each month March to December

Church Coffee Club at St Mary & All Saints, Swarby – 10am

First Sunday of the month

Café Church at Pointon – 10am

Healing Service at Threekingham – 5pm

First and second Sunday of the month

Evening Prayer at Horbling – 5.30pm

Contacts

Revd. Rebecca Rock, Priest in Charge
Tel: 01529 701505 / 07485692851
Email: Rebecca.Rock@lincoln.anglican.org (usual day off Friday)

Parish of South Lafford Administrator: Alison Scott
Tel: 07399 548373. Available Tues/Wed/Thurs 3.00pm-5.00pm.
At other times please leave a voicemail or e-mail southlafford@gmail.com

Billingborough Group Administrator: Maria Fryer
Tel: 07864 785753. Please leave a voicemail.
Email: billingboroughgroup@gmail.com

Further services may be added see websites for details of all services and events

***Parish of South Lafford** -www.parishofsouthlafford.org*

***Billingborough Group** - https://lincoln.ourchurchweb.org.uk/thegilbertinebenefice*

Forthcoming Services

Sunday 22nd November – Christ the King
10.30am – Holy Communion – Folkingham

Sunday 29th November – 1st Sunday of Advent
10.30 am - Holy Communion - Aslackby
5.00 pm - St Andrews Day Patronal Service - Folkingham

Monday 30th November – St Andrew's Day
6.30 pm - St Andrew's Day service with dedication of the new altar – Billingborough
Bishop Nicholas presiding

Thursday 3rd December
9.00 am - Holy Communion – Folkingham

Sunday 6th December – 2nd Sunday of Advent
10.00 am - Café Church - Pointon
10.30 am - Holy Communion - Billingborough
5.00 pm - Candlelit Carol Service - Pickworth
5.30 pm - Evening Prayer – Horbling

Wednesday 9th December
7.00 pm - When Christmas Hurts (Blue Service) – Osbournby

Friday 11th December
6.30 pm - Carol Service – Horbling
6.00 pm - Carols by Candlelight – Scott Willoughby

Saturday 12 December
11.00 am - Greenwood Quire Carol Café – Aslackby
5.00 pm – Carol Service – Folkingham

Sunday 13th December – 3rd Sunday of Advent
10.30 am - Holy Communion – Folkingham
3.00 pm – Carol Service – Swarby
5.30 pm - Evening Prayer – Horbling

Wednesday 16th December
7.00pm – Carols on the Green – Pointon

Thursday 17th December
9.00am – Holy Communion – Folkingham
7.00pm – Candlelit Carols – Walcot (combined with Newton)

Details correct at time of printing. Please see website(s) for any changes/additional services that may be added.
www.parishofsouthlafford.org and www.lincoln.ourchurchweb.org.uk/thegilbertinebenefice/index.php

Prayer requests

If you, or any one you know, has any prayer requests you would like to be included here, please contact Revd. Rebecca or Maria

Please note that names will only be listed for four weeks unless requested otherwise

To hold in your prayers

All who are unwell or in need of prayer – those known to us

Those who are recently bereaved – The family of Thomas Price

Christmas Services

Friday 18th December
Time *T.B.C.* - School Carol Concert – Osbournby
7.00 pm – Carol Concert – Threekingham
7.00 pm Folkingham Community Carols in the Square *(with Salvation Army)*
Saturday 19th December
5.00 pm – Christmas Carol Service – Dowsby
Sunday 20th December – 4th Sunday of Advent
10.30 am - Sung Holy Communion – Billingborough
3.00pm – Carol Service – Billingborough
5.00 pm - Carol Service – Aunsby
6.00 pm - Village Carol Service - Osbournby

Wednesday 23rd December
6.30 pm - Carol Service - Dembleby
Thursday 24th December
3.00 pm - Crib Service - Folkingham
4.30 pm - Carols and the Crib – Aslackby
5.00 pm Carol Service - Aswarby
5.30 pm - Crib and Carols - Sempringham
11.15 pm - Midnight Service – Billingborough
Friday 25th December – Christmas Day
11.00 am - Christmas Day service – Pickworth

Women of the Nativity

An Advent women's group with readings, paintings, discussion and music.
Thursdays November 26th, December 3rd, 10th and 17th @ 10am – 12noon
Three Kings Organics, Threekingham
For more information please contact Jenny 07432 681029 or Roscelyn 07769 563552

Christmas Singers

Thursdays @ 7pm. Rehearsals at Billingborough Church
26/11, 03/12, 10/12
Carol Services 11/12 Horbling, 12/12 Folkingham & 20/12 Billingborough
Everyone who loves to sing is welcome.
Learn 4 songs over 4 weeks and then sing at our Christmas Carol services at Horbling, Folkingham and Billingborough. Spread the wonder of Christmas and share the joy of singing.
Email Rebecca.rock@lincoln.anglican.org
or just come along and enjoy!

When Christmas Hurts

Christmas is a time of joy, but for many it's also a time of sadness for all kinds of reasons. You are invited to a service which will be a gentle time with carols, candles and reflections to bring comfort and hope, and perhaps just a quieter service for those who would enjoy this.
St Peter and St Paul, Osbournby, Wednesday 9th December at 7.00pm
All welcome- you may want to invite a friend!
For more information, please contact Jenny 07432 681029

If you would like to be on the email distribution list, or if you would like to advertise an event or information in this newsletter please email billingboroughgroup@gmail.com or talk to Maria

WHAT'S ON

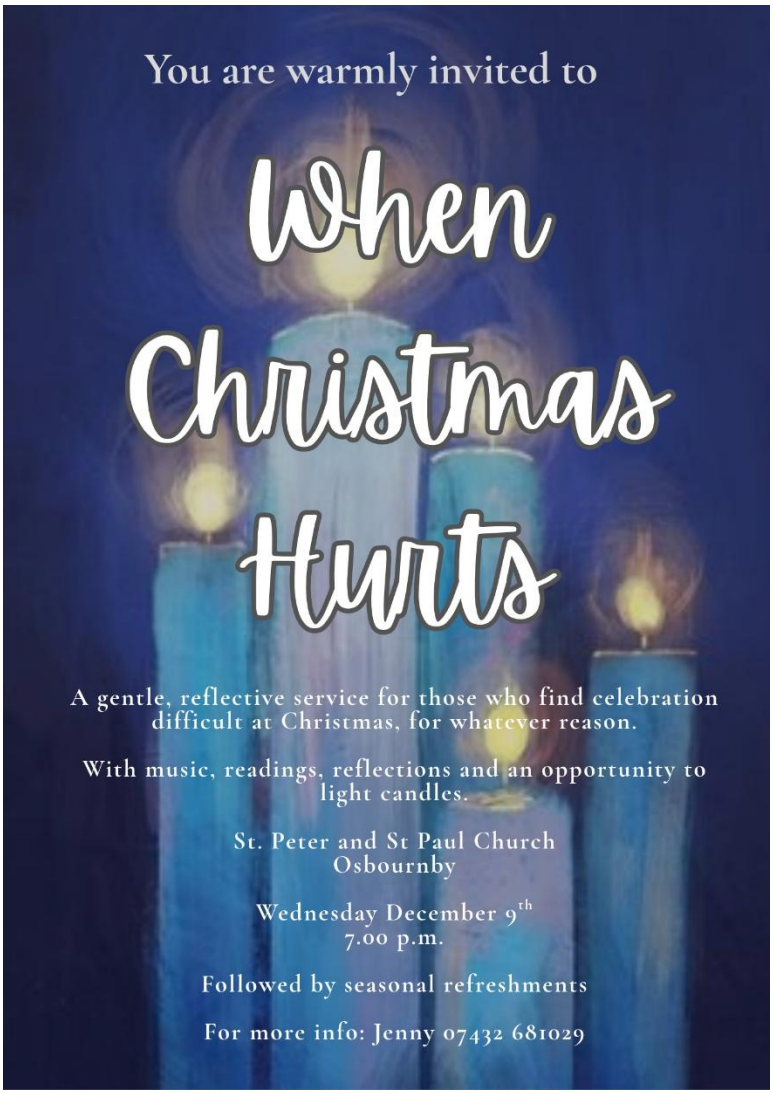
You are warmly invited to
When Christmas Hurts
A gentle, reflective service for those who find celebration difficult at Christmas, for whatever reason.
With music, readings, reflections and an opportunity to light candles.
St. Peter and St Paul Church
Osbournby
Wednesday December 9th
7.00 p.m.
Followed by seasonal refreshments
For more info: Jenny 07432 681029

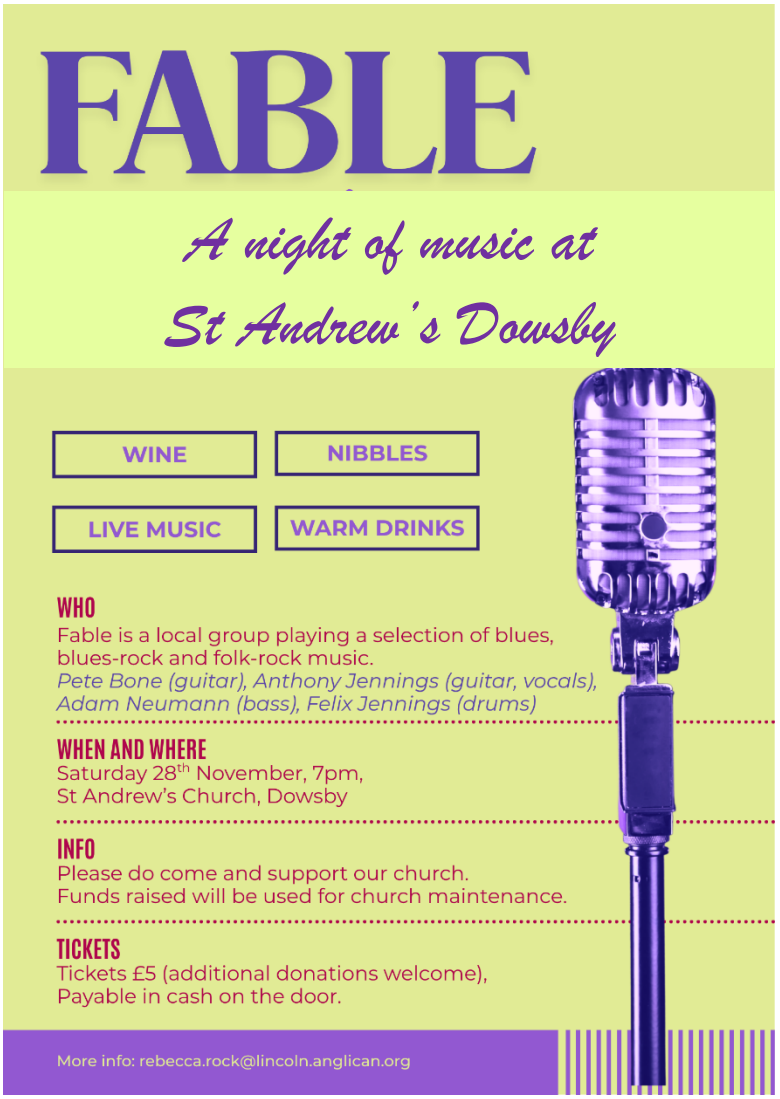
FABLE
A night of music at
St Andrew's Dowsby
WINE
NIBBLES
LIVE MUSIC
WARM DRINKS
WHO
Fable is a local group playing a selection of blues, blues-rock and folk-rock music.
Pete Bone (guitar), Anthony Jennings (guitar, vocals), Adam Neumann (bass), Felix Jennings (drums)
WHEN AND WHERE
Saturday 28th November, 7pm,
St Andrew's Church, Dowsby
INFO
Please do come and support our church.
Funds raised will be used for church maintenance.
TICKETS
Tickets £5 (additional donations welcome),
Payable in cash on the door.
More info: rebecca.rock@lincoln.anglican.org

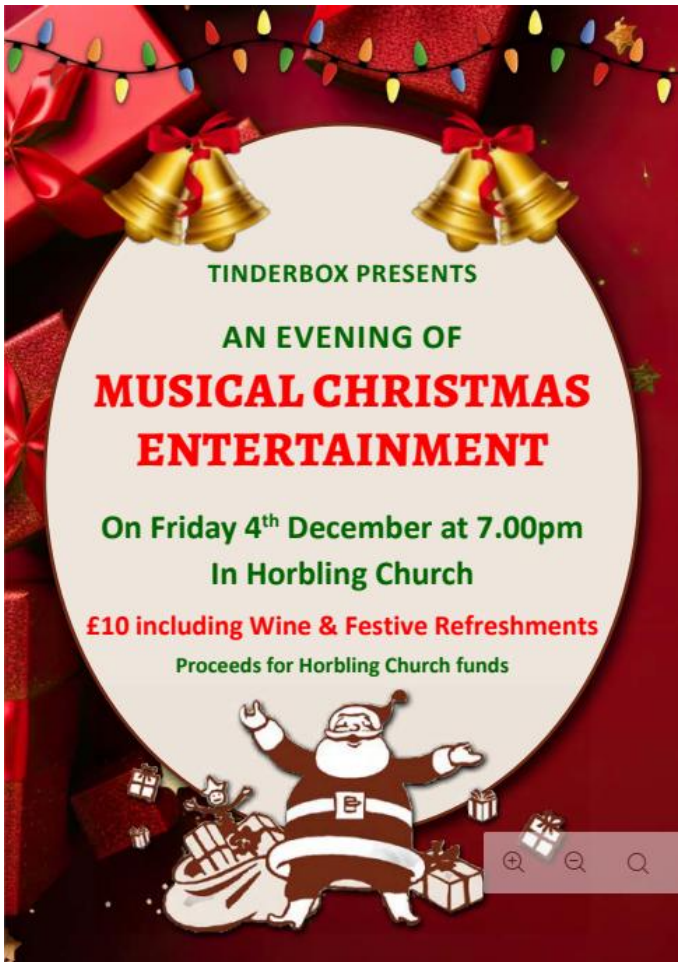
TINDERBOX PRESENTS
AN EVENING OF
MUSICAL CHRISTMAS ENTERTAINMENT
On Friday 4th December at 7.00pm
In Horbling Church
£10 including Wine & Festive Refreshments
Proceeds for Horbling Church funds


Christmas Tree Festival
12TH AND 13TH DECEMBER
3PM-5PM
ST ANDREW'S CHURCH,
BILLINGBOROUGH
CREATIVE AND CHRISTMASSY!!
ENJOY A DISPLAY OF CHRISTMAS TREES DECORATED BY LOCAL ORGANISATIONS AND FAMILIES
contact rebecca.rock@lincoln.anglican.org for more information